



annual report 2016

message from CEO

Dear friend,

I am pleased to present to you the 2016 Mesothelioma Applied Research Foundation's annual report, including its audited financials. All of us, including myself, our board of directors, our science advisory board, our dedicated staff, and our volunteers, can be proud of the organization we have built.

Starting with the finances, this is an organization that continues to raise over 65% of its funding from individuals. Now, more than ever, we depend on our individual donors and appreciate their investment into our work. We are proud to spend 83% of every dollar we raise on our programs: research, education, support, and advocacy. Only 5% is spent on management, and 12% on fundraising. In the nonprofit world, such numbers display exceptional fiscal responsibility as evidenced by the highest marks given to us by third-party charity evaluators such as Charity Navigator.

Over the last year, we have continued our focus into providing patients and their families with what they need most: advice, guidance, information, support, and in some cases, financial help. Our Travel Grant Program has helped 36 of our community members who needed to travel away from home to be seen and treated by mesothelioma experts.

In the field of research, the Meso Foundation continues investing into seed grants, providing researchers with the incentive to work in the field of mesothelioma and be innovative in their work. This year we funded four promising research studies bringing our total research funded to date to \$9.8 million. In addition, our advocacy work has brought another \$2.7 million to mesothelioma researchers.

Finally, I wish to extend a huge and heartfelt thank you to this community that comes together, helps one another through the difficult stages of a mesothelioma diagnosis, sometimes even through heartbreaking loss, and does so selflessly and generously. Our community members choose to participate in various ways -- by leading support groups, providing peer-to-peer support, volunteering their time in the office or on Capitol Hill, by organizing fundraisers, to name a few. In 2016, our community members organized 42 events raising over \$290,000.

We truly couldn't do this work without all of you. Thank you again from the bottom of our hearts.



Melinda Kotzian, Chief Executive Officer
Mesothelioma Applied Research Foundation

The Meso Foundation is a nationally-recognized nonprofit organization. Third-party charity evaluators have rated the Meso Foundation as a top charity for good governance, sound fiscal management and commitment to accountability and transparency. No other organization working within the field of mesothelioma has such credentials.



Charity Navigator awarded the Meso Foundation a 4-star (out of 4 stars) rating.



In 2016, as a result of 65 positive reviews, GreatNonprofits rated the Meso Foundation as a Top-Rated Nonprofit.



The Meso Foundation is also accredited by the Better Business Bureau and the Independent Charities of America. More information about our most current accreditations is available at curemeso.org/accreditations.



The Foundation has been vetted by the National Cancer Institute (NCI) and is listed on their website as a resource.

Chief Executive Officer

Melinda Kotzian

mkotzian@curemeso.org
(703) 879-3825

Executive Director

Mary Hesdorffer, Nurse Practitioner

mary@curemeso.org
(703) 879-3820

Board of Directors

Volunteer members of the board of directors of the Meso Foundation are responsible for the organization's long-term financial stability and integrity and for governing the Foundation and setting its strategic direction and broad policy directives.

H. Richard Alexander, MD, Chair
University of Maryland Medical Center

Michael Becich, MD, PhD
University of Pittsburgh

Don Bendix
Northridge, CA

General Steven Blum
Reisterstown, MD

Melissa Culligan, RN
University of Maryland

Faris Farasatti, PhD, PharmD
University of Kansas Medical Center

Erica Iacono
New York, NY

Shreya Kanodia, PhD
Cedars-Sinai

Lee Krug, MD
Bristol-Myers Squibb

Terry Lynch
International Association of Heat and Frost Insulators and Allied Workers

Lew Phelps
Los Angeles, CA

Sandy Robb
Blue Springs, MO

Eric Witkin, Esq.
Rye, NY

Dennis Wigle, MD
Mayo Clinic

In Memoriam
Congressman Bruce F. Vento

Science Advisory Board

Our science advisory board is comprised of clinicians and researchers who work within the mesothelioma field around the world. Members of the SAB are volunteers. They are expected to review and score the applications submitted for our research grants. They are also called upon for expert opinions and advice on scientific matters on behalf of the Meso Foundation.

Tobias Peikert, MD, Chair
Mayo Clinic

Brad Black, MD
Center for Asbestos Related Disease

Alain Borczuk, MD
Columbia University

V. Courtney Broaddus, MD
University of California San Francisco

Marc de Perrot, MD
University Health Network

Brooke Mossman, PhD
University of Vermont College of Medicine

Luciano Mutti, MD, PhD
Vercelli/Borgosesia Hospitals

Anna Nowak, PhD
University of Western Australia

Jeremy Steele, MD
St. Bartholomew's Hospital

David Sugarbaker, MD
Brigham & Womens Hospital

Anish Thomas, MD
National Cancer Institute

Anne S. Tsao, MD
MD Anderson Cancer Center

Kiran Turaga, MD
Medical College of Wisconsin

James Urbanic, MD
UCSD Moores Comprehensive Cancer Center

Haining Yang, MD, PhD
Cancer Research Center of Hawaii,
University of Hawaii

Marjorie Zauderer, MD
Memorial Sloan-Kettering Cancer Center

The Meso Foundation is the only 501(c)3 non-profit organization dedicated to eradicating mesothelioma and easing the suffering caused by this cancer. The Meso Foundation actively seeks philanthropic support to:

- Fund the highest quality and most promising mesothelioma research projects from around the world through our rigorous peer-reviewed process;
- Help mesothelioma patients connect with national mesothelioma experts and obtain the most up-to-date information on treatment options;
- Advocate in Washington, DC for federal mesothelioma research funding to stop this national tragedy.

The following financial information is compiled from the Meso Foundation's 2016 audited financial statements.

Public Support and Other Income	2016	2015
General Contributions	\$ 1,888,337.00	\$ 1,753,314.00
Investment Income	\$ 43,505.00	\$ (54,684.00)
Total	\$ 1,931,842.00	\$ 1,698,630.00

Expenses	2016	2015
Research	\$ 573,344	\$ 440,426
Education, Support, Awareness	\$ 883,308	\$ 962,513
Advocacy	\$ 228,903	\$ 192,936
Fundraising	\$ 241,626	\$ 329,923
Management	\$ 98,891	\$ 118,650
Total	\$ 2,026,072	\$ 2,044,448

Total Assets at end of year \$ 2,459,767.00

\$9.8 million
in mesothelioma research grants funded

103 studies
funded through the research grant program

\$12.4 million
in government funding directed to mesothelioma research

\$0.83 cents
of every dollar donated goes to programs

WHERE THE MONEY COMES FROM

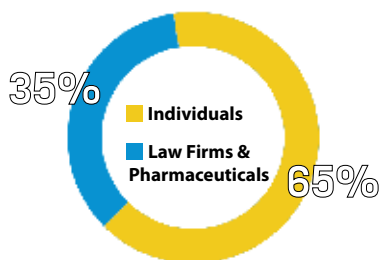

The Meso Foundation receives 65% of its donations from individual donors and 35% from law firms and pharmaceutical companies.

600 people
helped every month, including patients, caregivers, and bereaved

527 proposals
submitted to the research grant program

240 articles
resulted from Meso Foundation funding

83 journals
published research funded by the Meso Foundation

HOW THE MONEY IS USED

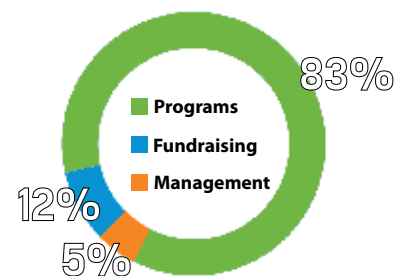

The Meso Foundation uses 86% of donations received to support its programs, 9% on fundraising, and 5% on management.



The Mesothelioma Applied Research Foundation funds critically-needed research to eradicate mesothelioma as a life-ending disease. The Foundation's Science Advisory Board (SAB) members, comprised of leading mesothelioma physicians and researchers from around the world, use their expertise to review and rank grant proposals submitted by their peers. Based on the funds generously donated to the Meso Foundation, the Board of Directors awards grants to the most promising projects.

In 2016, four grants were awarded, bringing the Meso Foundation's total research funded to \$9.8 million.



Dr. Prasad Adusumilli, Memorial Sloan Kettering Cancer Center

Craig Kozicki Memorial Grant

CAR T cells with TGF- β resistant cell-intrinsic strategies for mesothelioma



Dr. Antonio Giordano, Temple University

PRMT5 as two-in-one strategy for mesothelioma treatment

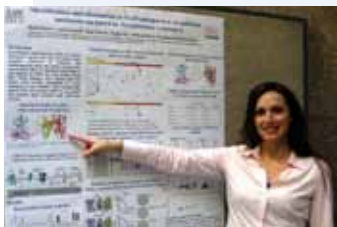

Dr. Ronit Mazor, National Cancer Institute

Improving Immunotoxin therapy of mesothelioma



Dr. Dan Sterman, New York University School of Medicine

The Lance S. Ruble, Donald E. Smitley, Craig S. Kozicki & Ferraro Law Firm Research Grant

Lymph Node Immunophenotyping In Malignant Pleural Mesothelioma

Patient Support Services

In 2016, our patient support services were the cornerstone of our Education and Support Program. Our on-staff experts provided patients with personalized consultations to:

- Identify a mesothelioma specialist if needed
- Review your treatment options to choose the best one for you
- Advise you regarding symptom-management and side-effects
- Understand the basics of the disease and the complex medical terms
- Connect with other mesothelioma patients
- Obtain financial aid

Support Groups

Our support groups, provided monthly by telephone for patients, caregivers, and those who have lost a loved one to mesothelioma, were complemented by our online groups.

Conferences

In 2016, the Mesothelioma Applied Research Foundation took its signature Symposium on the road. As such, we held three conferences in three distinct parts of the country: Houston, San Francisco, Chicago. The main purpose was to provide patients and their families the opportunity to learn from experts in the field, without the requirement of extensive travel and expenses. The conferences were very successful with a total of nearly 300 attendees.

Meet the Mesothelioma Experts

The Meso Foundation held two Meet the Mesothelioma Experts live broadcasts with Dr. Raphael Bueno and Dr. Marjorie Zauderer. They attracted 670 listeners between the live audience and on-demand listeners.

Travel Grants

In 2016, the Foundation awarded 36 grants to help patients with travel to receive treatment.

Tribute Ceremonies for Bereaved Communities

Tribute to Life Ceremonies were held in Baltimore and San Francisco and saw 80 community members in attendance.



Congressionally Directed Medical Research Program (CDMRP), through the Department of Defense (DoD)

In 2016, the CDMRP's Peer-Reviewed Cancer Research Program, which houses merit-based funding for several cancers, including mesothelioma, was once again renewed at \$50 million. The program had seen a 50% increase just a year prior, from \$25 to \$50 million. Mesothelioma researchers were able to obtain a total of \$2.67 million among four investigators. This brought the total mesothelioma research funding by the DoD to \$12.4 million. This funding was made possible by the Mesothelioma Applied Research Foundation's advocacy, which in 2008 facilitated the addition of mesothelioma as an eligible condition for funding.

Coalitions and Partnerships

Mesothelioma is this organization's sole focus. However, in the grand scheme of things, we realize that this cancer is categorized as a rare cancer. As such, we have focused much energy on fostering and expanding important coalitions and partnerships to help us achieve our common goals. Some of our collaborators in 2016 have been: the Deadliest Cancers Coalition, the National Organization for Rare Disorders, the International Association for the Study of Lung Cancer, One Voice Against Cancer, Sheet Metal Occupational Health Institute Trust, International Association of Heat and Frost Insulators and Allied Workers, International Mesothelioma Interest Group, National Health Council, Friends of Cancer Research, National Comprehensive Cancer Network, Coalition for Health Funding, American Society of Clinical Oncology, International Thoracic Oncology Nursing Forum, National Patient Advocate Foundation.

Mary Jo Lawyer Spano Mesothelioma Patient Registry Act of 2015

The Mary Jo Lawyer Spano Mesothelioma Patient Registry Act of 2015 was introduced by Representative Katko of New York in 2015. In 2016, we continued promoting the bill among congressional representatives in order to drum up support for it. Although we successfully signed on almost 40 co-sponsors, the bill ultimately ended along with the 2016 congressional term. The nature of the 2016 election was such that no energy was left within the political system to focus on this bill. Representative Katko promised to re-introduce it in the subsequent Congress.

The Mary Jo Lawyer-Spano Patient Registry Act of 2015 became reality as a result of a meeting two years earlier between Rep. Katko and a community member of the Mesothelioma Applied Research Foundation, Ms. Meg Meccariello. At that time, Ms. Meccariello was herself a mesothelioma patient, had a sister just diagnosed with mesothelioma, and had already lost her father and another sister, Mary Jo Lawyer Spano, to mesothelioma a few years prior. Needless to say, her story and the urgent need for life-saving treatments resonated with Congressman Katko.

Currently, there is no formal federal registry to keep track of mesothelioma patients' demographics or other important information that could help identify gaps in current mesothelioma treatment. The SEER registry isn't useful for mesothelioma patients, as they die before data is fully captured by the Centers for Disease Control and Prevention (CDC).

The profound impact of patient registries has been demonstrated in other diseases (such as gastrointestinal stromal tumors, Gaucher's disease, newborn screening for inborn errors of metabolism, interstitial pulmonary fibrosis, and muscular dystrophy) which, following their implementation, have seen an acceleration in treatment development and acceleration toward cures.

In 2016, our community members hosted 42 events raising over \$290,000 for the Meso Foundation. Thank you for all of your hard work and dedication!



Thank you!

\$100,000 +

Special Claims Services
Law Offices of Peter G. Angelos
The Richard M. Schulze Family
Foundation

\$50,000 – 99,999

Bonnie and John Anderson
AstraZeneca Pharmaceuticals
Early, Lucarelli, Sweeney & Meisenkothen
The Ferraro Law Firm
Theresa Schriener

\$10,000 – 49,999

Aduro Biotech Inc
Asbestos Workers Local 2
Bayer
Betty and Don Bendix
Bruce A. Waite 5K Run/Walk
Genentech
George W. Snyder, Jr. Memorial Fund
Goldberg, Persky & White, P.C.
Gori, Julian & Associates, PC
Mark Haak
Brian and Elizabeth Hoffbauer
Barbara Holmes
Nancy Howe
J.R. Albert Foundation, Inc. (Sandy Robb)
Kayaking 4 Meso
Shelly Kozicki
Patrick Lawrence
Ward and Marci Lawrence
Morphotek, Inc.
Jean and James Rion
ROD's Benefit For Meso
Sheet Metal Occupational Health Institute
Trust
Simmons Hanly Conroy
The Edgar Lomax Company

\$5,000 – 9,999

Beate Barrett
Michael Becich
Boehringer Ingelheim Pharmaceuticals,
Inc.
Joan Brown
Geraldine Contrino
Dana Farber Cancer Institute
Ted Gianaris
Mary and Charles Hesdorffer

Ironman Foundation
Alice and James Kocis
Christopher Lawrence
Warren Lawrence
Levy, Phillips & Konigsberg, LLP
Patricia Lindsay
Robert Lothian
Joyce Mancini
Beverly Manzi
Mary Morvant
Richard and Lora Mosca
Paragon Language Services
Olga Pavlick
James Perachio and Beth McKeown
Ted and Susan Sherman
Janet Simkins
Enrico Sorrentino
Heather Von St James
Doris White

\$1,000 – 4,999

Active Network
Anbakam Metals LLC
Diane Anderson
Roux Associates
Baron, Silver, Stevens
Bergman Draper Landenberg, PLLC
Ketan Bhavan
Peter Bogardy
Theresa Bosko
Tiffany Brady
Richard and Elizabeth Burton
C.G. Mechanical, Inc.
Darlene Carezza
Dwight Allen and Joan Centrella
Darciena and Richard Christel
City of Federal Way
Geri Coen
Patricia Convertino
Tracy Cook
Robert Cosentino
Alexandra Costa
James Cronin
Barbara Cutts
Cindy D'Agostino
Paul and Sarah DeMaria
Christine Dreith
Jim and Naomi Ellison
Virginia Engler
Jeff Farrar

Eve Fenstermaker
Fidelity Charitable Gift Fund
Lauren Finney
Vicki Freuck
GE Foundation
Michele Gehrig
Jennifer Gelsick
Ellen and Bill Greengoss
Greenspoon Marder
Kristine Holden
Anna Iacono
IAHFIAW Local Union No. 12
Patricia Jacobsen
Michael & Debra Kain
Robin Kalmanson
Michael Kaplan
Kerry L Kelley
Venetia Kontogouris
Lee & Laura Krug
LandCare LandCare
Law Offices of William C. Ruggiero
Pamela Laws
Linda Kulin Charitable Foundation Inc.
Lipsitz & Ponterio, LLC
Maria Losch
Joseph and Shari Losch
Terry Lynch
Barbara Madsen
Shalini Makkar
Deborah Manjoney
Robert Manz
Mattaini Family Foundation
Wendy Mayfield
Cynthia McCague
Pat McCarthy
McDermott Will & Emery LLP
Paula McErlane
Andrew Means
Michael and Julia Milone
Marina Mintz
Morgan Stanley Smith Barney, LLC
Brooke Mossman
Carol and Lawrence Murphy
Jeanette Nesel
Casey O'Malley
Catherine Pellone
Joe Petitpas
Mary E Plaisance
Marilyn Porchetta
Teresa Pounds

Melanie Pritchard
Vera Reynolds
Evelyn Roca
Dennis Rosenfeld
Erica Ruble
Dr. Jennifer and Mike Ruble
Mary Ruggeri
Susan Rundle
Theresa and Rich Rzepka
Kurt Schekel
Sheet Metal Contractors of Iowa - Cedar
Rapids Safety Fund
Sheet Metal Local 12 JATC
Sheet Metal Workers Local No. 17
Nancy Silva
Donald Spaeth, Jr.
Ward Stanley
Peggy Sterling
Ann Storms
Jennifer Sutherland
Shirley Swenson
Teplitz Material Processing
The Benevity Community Impact Fund
The Williams Law Firm, PC
Barbara Walker
Mary Weiland
Marcenella Welch
Wells Fargo Advisors
Judith Whitmire
Mary Winham
Eric and Regina Witkin
Theresa and Bruce Wojno
Patricia Wolf
Janice Wright
Lindsay Wright
Bill Ziegler
Zvilin Fund of the Princeton Area
Community Foundation

\$500 – 999

1-800-411 Pain Referral Service, LLC
Mr and Mrs. Adams
Eric Albert
Diane and Richard Allen
Alliance Environmental, Inc.
Alpha O LLC
American Recycling LLC
AMG Resources Corporation
Barbara Apking
American Auto Guardian, Inc.
Gary Grunwald and Rita Axford
Terry Barber
Annette Barlow
Jean Barry
Joyce and William Bendix
Margaret Bergin
Erika Blumberg

Boilermakers Local 40
Lucille Bonlie
Brigish Fabian Fund of the Jewish
Communal Fund
Robert Buhl
Mary E. Burton
Evelyn Burton Kelly
Nancy Buszinski
Raymond Cahill
Guy and Dale Caso
Cato-Meridian Central School
Walt Caudle
Paul Childers
Richard and Mayann Ciccotelli
Peter Claybour
Cork Tree Creative, Inc.
Michael Dallas
Cathy D'Arrigo
DBA Good Cause Gifts
Susie Deghelder
Delmarva Furniture Consignment, LLC
Meghan Devereaux and Bart Baumstark
ECHO - The Employees Charity
Organization of Northrop Grumman
Nancy Edwards
Alvin Ehrig
Elkins Chevrolet
Evesham Mortgage Inc
Susan Fields
Jackie Fischer-Urme
Anna Forgie
Rosalind Frieder
Melanie Funsten
Jacqueline Gallus
Garden State Public Adjusters, Inc.
GCOM Software, Inc
General Electric Company
GEO Fitness Group LLC
George R. Coulter Plumbing and Heating
Gershow Recycling Corporation
Give With Liberty
Jay Glickson
Deanna Goodman
Gori Julian & Associates, P.C
Vicki Greenman
Haag Engineering Co.
Mike Hackler
Kendal Hale
Paul G. Hall
Carla Hatley and William Hall
Leila Hazell
Sandra Hazen
Heat & Frost Insulators & Allied Works
Local #32
Heat and Frost Insulators and Allied
Workers Local Union No. 16
Judith Hicks

Holman Automotive Group Inc
John and Teresa Houser
Caren and Bill Hurley
IBM Employee Services Center
In Faith Community Foundation
Christine Jordan
Jill Keppler
Gregory Kesler
Irene Klingemann
Nelson Russell Lachapelle
Bob and Trudy Ladd
Mark Block and Debra Lau
Barbara Levin
Lipton Toyota
Verna Looker
Nicole Lorenz
Judy Lower
Mark Magnuson
Catherine Malara
Jim and Sharon Manz
Mark McKenna Team
Cindy Martens-Pitts
Mary Jean and Oliver Travers Foundation
Connie McCrossin
McShaneBasinger LLC
Mimi's Ravioli Mfg Corp.
My Tribute Gift Foundation, Inc.
Pascal Nardelli and Staff
Heather Nash
Russell Norman
Sherry Norman Davis
Ocwen Financial Corporation
Kathleen O'Neill
L Leon Pendarvis
Ann Peters
Pamela Peters
Pic-a-Lilli Inn, Inc.
Certified Mortgage Planners
Pohlman USA Court Reporting
Prevention Physical Therapy
Jennifer Rae
Ryan Relyea
Scott, Londa and Zach Ritchey
Elizabeth Robb
Kristen Rodrigues
Howard and Tema Rosenblum
Barbara Russell
Benjamin Schmickle
Brandon Schwulst
Seneca Tri-State Traditional Archers
Sheet Metal Workers Local 24
Vicki Slagle
Daniel Slawson
Lynn Slaydon
Somerset Stores, LLC
Donna Staller
Lorna Staples

Diana Stewart
Estate of Ralph Stoner
Christine Stuhmiller
Mike Tarbell
Eric Taylor
Diane, Jasper, Otis, Baby Terpstra
Millie and Bill Thomas, Sr.
Katherine Thornton
Thunder road Hobbies
Tri-S Supply
US Bank
Verastem
Joy Whitney
Whitney Carleton Company
Wildlife League of Ohio County
Melanie Woodworth

Sherrie Aikman
Jean Amato
Carol Batch
Ashley Birkhead
Jennifer Blair
Melissa Blenker
Missy Bowles
Kara Bradley
Tiffany Brady
Robert and Sheila Brittingham
Jim Cassidy
Suzy Chopper
Alexandra Costa
Lino Cressotti
Paul and Sarah DeMaria
Alison Dreith

Patricia Dyhrman
Nancy Edwards
Jennifer Gelsick
Goldberg, Persky & White, P.C.
Pat Hatley
Erica Iacono
Jill Keppler
Caitlin Lagemann
Peter Liman
Joyce Mancini
Anthony Manzi
Joey Manzi
Wendy Mayfield
RoseAnn McKenry
Tina Meza
Hanne Mintz

Marina Mintz
Tony Myatt
Sandra and David Neuenschwander
Dira Reeves
Erica Ruble
Jaime and Kaitlyn Ruocco
Vicki Slagle
Lynn Smith
Diana Stewart
Catherine Stier
Natalie Stockwell
Heather Von St James
Jill Waite
Mark Wells
Theresa and Bruce Wojno
Erin Wojno Mosher

The Meso Foundation gratefully acknowledges the generosity and support of our 2016 Symposium sponsors.



EARLY • LUCARELLI • SWEENEY • MEISENKOTHEN



Simmons Hanly Conroy